Shoreline Master Program Periodic Review Amendment - City of Pacific

Proposed Shoreline Designations

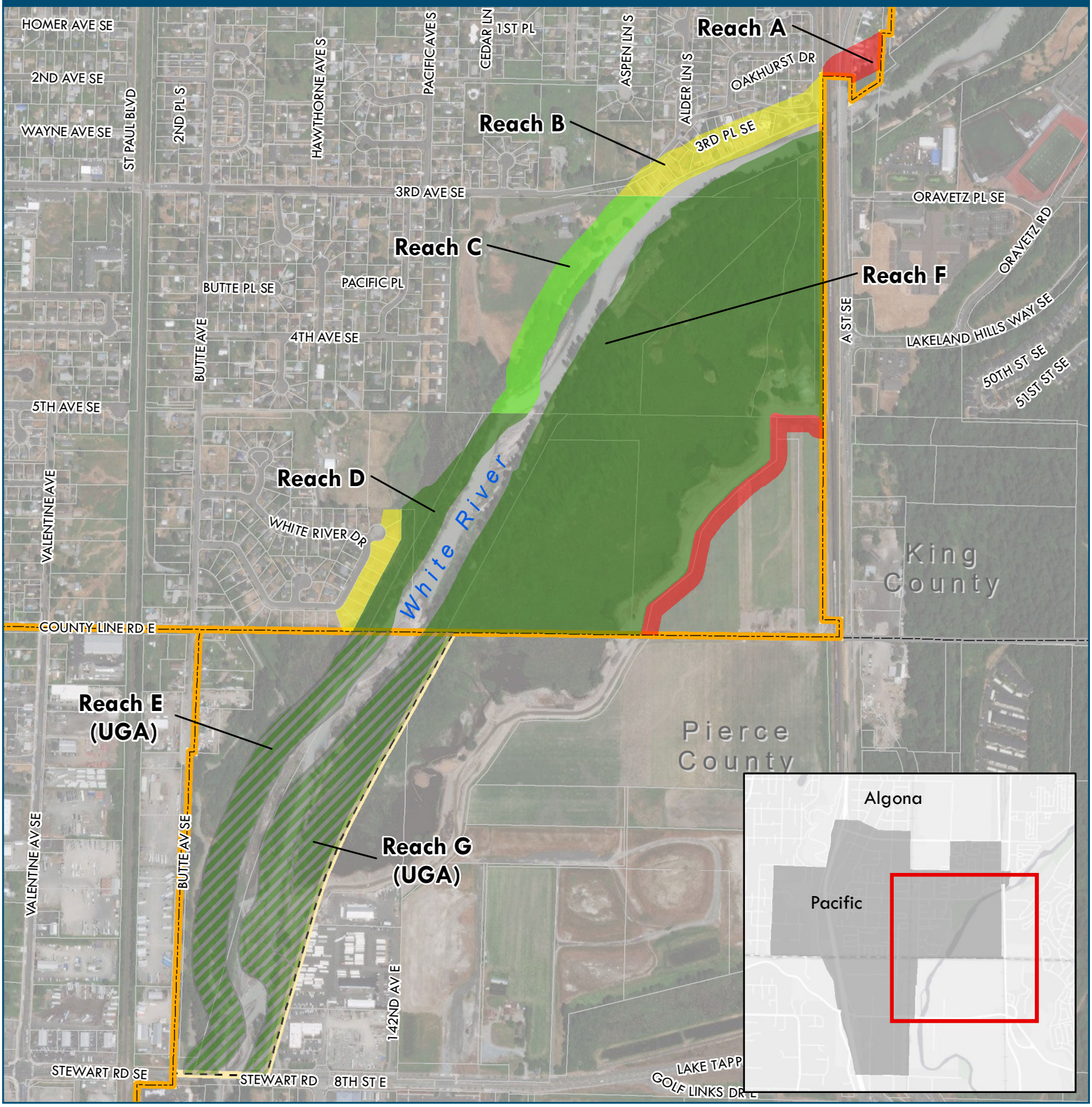

Shoreline Designations

- Shoreline Commercial
- Shoreline Recreational
- Shoreline Residential
- Urban Conservancy
- Urban Conservancy (UGA)

- City of Pacific Boundary
- Pacific UGA Boundary
- County Boundary
- Tax Parcel

N

0 400 800

Feet

Data Sources: King County, 2018; Pierce County, 2015; City of Pacific, 2013.

Shoreline jurisdiction boundaries depicted on this map are approximate. They have not been formally delineated or surveyed and are intended for planning purposes only. Additional site-specific evaluation may be needed to confirm or modify the information shown on this map. Shoreline jurisdiction will be determined at time of project review using the best available site-specific information. Areas found to be within shoreline jurisdiction that are not mapped and/or designated are automatically assigned the "Urban Conservancy" designation until re-designated through an SMP amendment.

Exhibit A to Ordinance 2019-2002